

0874

SCAN HERE



PR-2024-1106-233587



Republic of the Philippines  
**VISAYAS STATE UNIVERSITY**  
Visca, Baybay City, Leyte

## PURCHASE REQUEST

PPMP No. : **PPMP-2024-101024-0522**PR No.: **GF-2024-11-03117**Date: **11-12-2024**Dept./Office: **CN**Category: **Laboratory  
Equipment**Section/End-User: **Guada Fe D. Amihan**Funding Source: **General Fund - MOOE**Project Title/Code: **College of Nursing Skills Laboratory**

Item #	Item Description	Unit	Qty	Unit Cost	PAR/ICS	Total Cost
1	<b>Circulatory System Model Half Life-Size</b>	pc	1	35,000.00		35,000.00

**Specification:**

## Specifications:

- This 1/2 life-size relief model shows:
- The arterial/venous system
- Heart
- Lung
- Liver
- Spleen
- Kidneys
- Partial skeleton
- Delivered on baseboard
- Measurements: 31.50" x 11.81" x 2.36" (80cm x 30cm x 6cm)
- Weight: 7.94 lbs (3.6 kg)

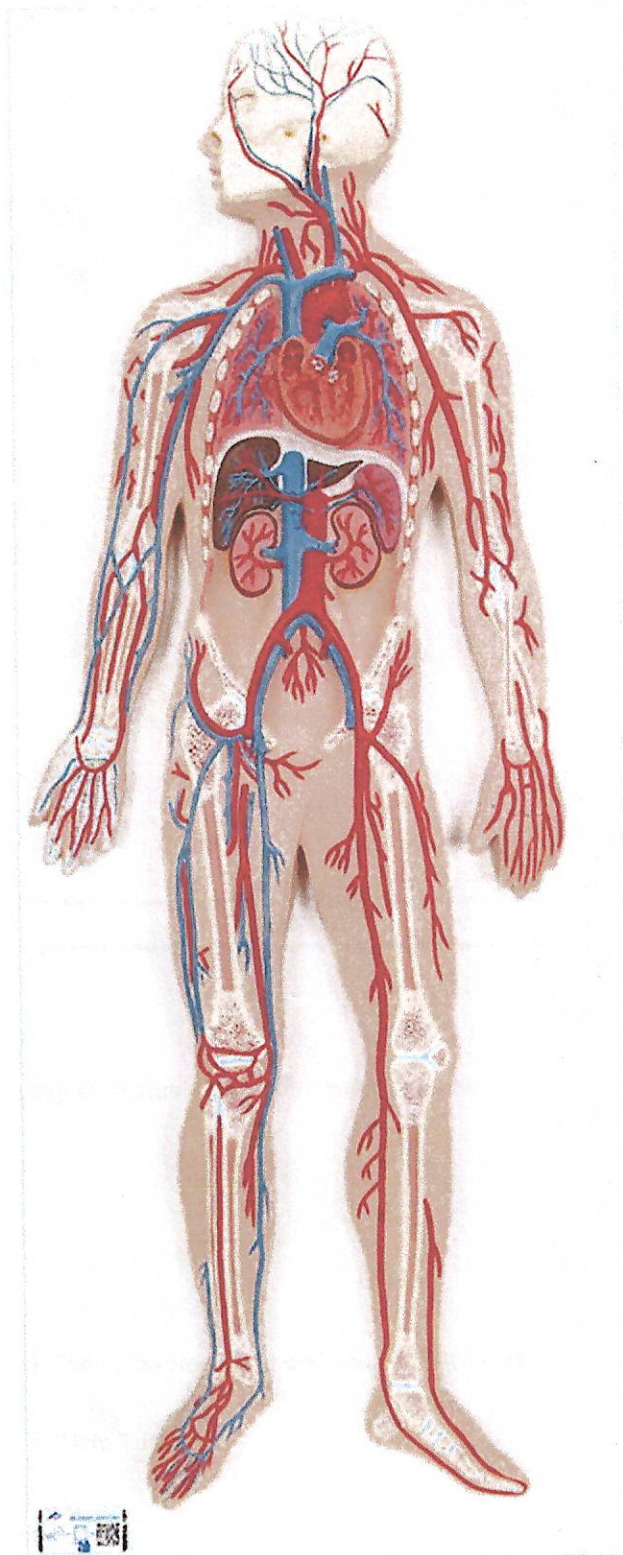

2	<b>Color-Coded Eight-Part Brain Model</b>	pc	1	40,000.00		40,000.00
<b>Specification:</b>  Specifications: <ul style="list-style-type: none"> <li>• A life-size model of the human brain and brain stem</li> </ul>						

- The left side is colored to show the sensory and motor areas
- The 12 cranial nerve roots are shown and numbered, together with some of the important arteries
- Dissects into 8 parts
- Supplied on a removable base with 53 numbered parts identified on a key card
- Size: 8" x 8" x 7"



3	Digestive System Model 3-Part	pc	1	45,000.00		45,000.00
---	-------------------------------	----	---	-----------	--	-----------

**Specification:**

Specifications:

- Life-size model which demonstrates the entire digestive system in graphic relief. Features:
- Nose
- Mouth cavity and Pharynx
- Esophagus
- GI tract
- Liver with gall bladder
- Pancreas, Spleen
- The duodenum, cecum and rectum are opened. The transverse colon and front stomach wall are removable. Mounted on baseboard.
- Measurements: 31.89" x 12.99" x 3.94" (81cm x 33cm x 10cm)
- Weight: 9.7 Pounds / 4.4 kg

Digestive System Model (3-Part) [SKU: LA00203]

Image not found or type unknown

4	Ear Model 4-Part 3 Times Life-Size	pc	1	20,000.00		20,000.00
---	------------------------------------	----	---	-----------	--	-----------

**Specification:**



**Specifications:**

- Representation of outer, middle and inner ear
- Removable eardrum with hammer, anvil and stirrup as well as 2-part labyrinth with cochlea and auditory/balance nerve
- On base
- Measurements: 13.39" x 6.30" x 7.48" (34cm x 16cm x 19cm)
- Weight: 2.76 lbs (1.25 kg)

Ear Model 4-Part 3 Times Life-Size

Image not found or type unknown

5	<b>Eye Model 7-Part 3 Times Full-Size</b>	pc	1	35,000.00		35,000.00
---	---	----	---	-----------	--	-----------

**Specification:**

**Specifications:**

- This model shows the optic nerve in its natural position in the bony orbit of the eye (floor and medial wall). At three times life size this eye model is great for anatomical demonstrations. The tear duct is NOT depicted. The eyeball can be dissected into:
- Both halves of sclera with cornea and eye muscle attachments
- Both halves of the choroid with iris and retina
- Lens
- Vitreous humour
- Eye on base.
- Measurements: 7.09" x 10.24" x 7.48" (18cm x 26cm x 19cm)
- Weight: 2.43 Pounds (1.10 kg)

Eye Model 7-Part 3 Times Full-Size

Image not found or type unknown

6	<b>Heart Model 2 Times Life-Size 4-Part</b>	pc	1	35,000.00		35,000.00
---	---	----	---	-----------	--	-----------





**Specification:**

**Specifications:**

- This 2-times life-size heart model allows a very easy identification of all anatomical structures in the human heart
- The atrium walls and the front heart wall are removable to reveal the most professionally detailed and realistic heart available
- Hand-painted in lifelike colors to depict dozens of items of anatomical interest
- Measurements: 12.60" x 7.09" x 7.09" (32cm x 18cm x 18cm)
- Weight: 2.87 lbs (1.3 kg)

Heart Model 2 Times Life-Size 4-Part

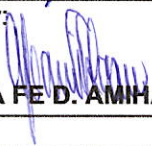
Image not found or type unknown

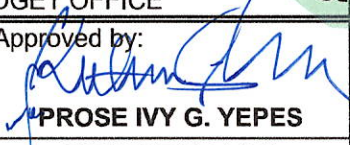
<b>TOTAL</b>						<b>210,000.00</b>
Purpose: College of Nursing Skills Laboratory						
Checked by:				Funds Available:		
 <b>GENESIS C. ALBARICO</b>				 <b>ALICIA M. FLORES</b> <i>Gr - No Rec</i>		
TWG - Laboratory Equipment				HEAD, BUDGET OFFICE		
Signature: Printed Name: Designation:	Prepared by:		Noted by:		Approved by:	
	 <b>GUADA FE D. AMIHAN</b>		 <b>CHRISTIAN WE P. BALDONADO</b>		 <b>PROSE IVY G. YEPES</b>	
			UNIT HEAD, PROJECT LEADER		PRESIDENT, VSU	