

PERSONAL DATA SHEET

Print legibly Mark appropriate boxes ☐ with "/" and use separate sheet if necessary 1. CS ID No. (to be filled y CSC)

PERSONAL INFORMATION			
2. SURNAME	A R P O C E P L E		
FIRST NAME	G I A S P I A R		
MIDDLE NAME	S I A N C H E Z		
3. NAME EXTENSION (e.g. Jr. Sr.)		NA	
4. DATE OF BIRTH (mm/dd/yyyy)	08/03/1963	16. RESIDENTIAL ADDRESS	Brgy Guadalupe Baybay City Leyte
5. PLACE OF BIRTH	Acaban Culaba Biliran	ZIP CODE	6521
6. SEX	<input checked="" type="checkbox"/> Male <input type="checkbox"/> Female	17. TELEPHONE NO.	
7. CIVIL STATUS	<input type="checkbox"/> Single <input type="checkbox"/> Widowed <input checked="" type="checkbox"/> Married <input type="checkbox"/> Separated <input type="checkbox"/> Annulled <input type="checkbox"/> Others, specify _____	18. PERMANENT ADDRESS	Brgy Guadalupe Baybay City Leyte
8. CITIZENSHIP	Filipino	ZIP CODE	6521
9. HEIGHT (m)	5'2	19. TELEPHONE NO.	NONE
10. WEIGHT (kg)	69	20. E-MAIL ADDRESS (if any)	
11. BLOOD TYPE	B	21. CELL PHONE NO. (if any)	09103072332
12. GSIS ID NO.	956 0759543 016	22. AGENCY EMPLOYEE NO.	00632
13. PAG-IBIG ID NO.	1700 0024 0862	23. TIN	116622798
14. PHILHEALTH NO.	13-000014967-6		
15. SSS NO.	NONE		

FAMILY BACKGROUND			
24. SPOUSES' SURNAME	Arpoceple	25. NAME OF CHILDREN (Write full name and list all)	Date of Birth (mm/dd/yyyy)
FIRST NAME	Margarita	Garry mar C. Arpoceple	Jan 11/1987
MIDDLE NAME	Cailing	Glean C. Arpoceple	May 12/1988
OCCUPATION	Snack vendor	Gleaven C. Arpoceple	March 26/1991
EMPLOYER/BUS. NAME	NONE	Jessie C. Arpoceple	July 12/1994
BUSINESS ADDRESS	VSU Baybay City Leyte	Jayson C. Arpoceple	July 12/1994
TELEPHONE NO.	NONE	Joel C. Arpoceple	July 11/2000
(Continue on separate sheet if necessary)		Joie C. Arpoceple	July 11/2000
26. FATHER'S SURNAME	Arpoceple - deceased		
FIRST NAME	Lebrado		
MIDDLE NAME	Galo		
27. MOTHER'S MAIDEN NAME			
SURNAME	Arpoceple		
FIRST NAME	Pastara		
MIDDLE NAME	Sanchez		
(Continue on separate sheet if necessary)			

EDUCATIONAL BACKGROUND							
28. LEVEL	NAME OF SCHOOL (Write in full)	DEGREE/COURSE (Write in full)	YEAR GRADUATED (if graduated)	HIGHEST GRADE/LEVEL/ UNITS EARNED (if not graduated)	INCLUSIVE DATES OF ATTENDANCE From To		SCHOLARSHIP ACADEMIC/ HONORS RECEIVED
ELEMENTARY	Guadalupe Elem. school				1996	1997	
SECONDARY	National High Sch. Damulaan Albay City			Graduated	2001	2002	
VOCATIONAL/ TRADE COURSE							
COLLEGE							
GRADUATE STUDIES							

(Continue on separate sheet if necessary)

IV. CIVIL SERVICE ELIGIBILITY					
29 CAREER SERVICE/RA 1080 (BOARD/BAR) UNDER SPECIAL LAWS/CES/CSEE	RATING	DATE OF EXAMINATION/ CONFERMENT	PLACE OF EXAMINATION/ CONFERMENT	LICENSE (if applicable)	
				NUMBER	DATE OF RELEASE
TESDA CERTIFICATE	71.40	April 12, 2003	TESDA Lexte provincial office Abucay Tacloban city		June 23, 2003
CIVIL SERVICE CERTIFICATE Eligibility					12/1 2003

V. **WORK EXPERIENCE** (Include private employment. Start from your current work)

[illegible]

CS FORM 212 (Revised 2005, page 2 of 4)

VI. VOLUNTARY WORK OR INVOLVEMENT IN CIVIC/GOVERNMENT/PEOPLE/VOLUNTARY ORGANIZATIONS				
31. NAME & ADDRESS OF ORGANIZATION (Write in full)	INCLUSIVE DATES (mm/dd/yyyy)		NUMBER OF HOURS	POSITION/ NATURE OF WORK
	From	To		
N/A	/ /	/ /		
	/ /	/ /		
	/ /	/ /		
	/ /	/ /		
	/ /	/ /		
	/ /	/ /		
	/ /	/ /		
	/ /	/ /		
	/ /	/ /		
	/ /	/ /		
	/ /	/ /		

(Continue on separate sheet if necessary)

VII. TRAINING PROGRAMS (Start from the most recent training)				
32. TITLE OF SEMINAR/CONFERENCE WORKSHOP/SHORT COURSES (Write in full)	INCLUSIVE DATES OF ATTENDANCE (mm/dd/yyyy)		NUMBER OF HOURS	CONDUCTED/ SPONSORED BY (Write in full)
	From	To		
TEAM Building workshop Among physical plant Office (PPO)	2/28/2002	3/1/2002	2 days	LSU VSC& Baybay City
	/ /	/ /		
	/ /	/ /		
	/ /	/ /		
PMS - OPES	1/19/2010	/ /	1 day	VSU Baybay City
	/ /	/ /		
	/ /	/ /		
PARENT Effective SERVICE - PES	7/1/2006	3/9/2007	9 months	Municipal Social welfare and development office
	/ /	/ /		
	/ /	/ /		
	/ /	/ /		
	/ /	/ /		
	/ /	/ /		
	/ /	/ /		
	/ /	/ /		
	/ /	/ /		
	/ /	/ /		
	/ /	/ /		

(Continue on separate sheet if necessary)

VIII. OTHER INFORMATION		
33. SPECIAL SKILLS/HOBBIES:	34. NON-ACADEMIC DISTINCTIONS/ RECOGNITION (Write in full)	35. MEMBERSHIP IN ASSOCIATION/ORGANIZATION (Write in full)
Plumber		
Welder		
Electrician		
carpenter		

(Continue on separate sheet if necessary)

<p>36. Are you related by consanguinity or affinity to any of the following:</p> <p>a. Within the third degree (for NATIONAL GOVERNMENT Employees): appointing authority, recommending authority, chief of office/bureau/department or person who has immediate supervision over you in the Office, Bureau or Department where you will be appointed?</p> <p>b. Within the fourth degree (for LOCAL GOVERNMENT Employees): appointing authority or recommending authority where you are appointed?</p>	<p><input type="checkbox"/> YES <input checked="" type="checkbox"/> NO</p> <p>If YES, give details: _____</p> <p>_____</p> <p>_____</p> <p><input type="checkbox"/> YES <input checked="" type="checkbox"/> NO</p> <p>If YES, give details: _____</p> <p>_____</p> <p>_____</p>
<p>37. a. Have you ever been formally charged?</p> <p>b. Have you ever been guilty of any administrative offense?</p>	<p><input type="checkbox"/> YES <input checked="" type="checkbox"/> NO</p> <p>If YES, give details: _____</p> <p>_____</p> <p>_____</p> <p><input type="checkbox"/> YES <input checked="" type="checkbox"/> NO</p> <p>If YES, give details: _____</p> <p>_____</p> <p>_____</p>
<p>38. Have you ever been convicted of any crime or violation of any law, decree, ordinance or regulation by any court or tribunal?</p>	<p><input type="checkbox"/> YES <input checked="" type="checkbox"/> NO</p> <p>If YES, give details: _____</p> <p>_____</p> <p>_____</p>
<p>39. Have you ever been separated from the service in any of the following modes: resignation, retirement, dropped from the rolls, dismissal, termination, end of term, finished contract, AWOL or phased out, in the public or private sector?</p>	<p><input type="checkbox"/> YES <input checked="" type="checkbox"/> NO</p> <p>If YES, give details: _____</p> <p>_____</p> <p>_____</p>
<p>40. Have you ever been a candidate in a national or local election (except Barangay election)?</p>	<p><input type="checkbox"/> YES <input checked="" type="checkbox"/> NO</p> <p>If YES, give details: _____</p> <p>_____</p> <p>_____</p>
<p>41. Pursuant to: (a) Indigenous People's Act (RA 8371); (b) Magna Carta for Disabled Persons (RA 7277); and © Solo Parents Welfare Act of 2000 (RA 8972), please answer the following items:</p> <p>a. Are you a member of any indigenous group?</p> <p>b. Are you differently abled?</p> <p>c. Are you a solo parent?</p>	<p><input type="checkbox"/> YES <input checked="" type="checkbox"/> NO</p> <p>If YES, pls. specify: _____</p> <p>_____</p> <p><input type="checkbox"/> YES <input checked="" type="checkbox"/> NO</p> <p>If YES, pls. specify: _____</p> <p>_____</p> <p><input type="checkbox"/> YES <input checked="" type="checkbox"/> NO</p> <p>If YES, pls. specify: _____</p> <p>_____</p>

42. REFERENCES (Person not related by consanguinity or affinity to applicant/ appointee)

NAME	ADDRESS	TEL. NO.
PROF. MANOLO B. LARITA, JR.	VSU Baybay City	
PROF. DANIEL TUSTUD	VSU Baybay City	
ENGR. NESTOR ISRAEL	brgy Hibangawan, Baybay City	

43. I declare under oath that this Personnel Data Sheet has been accomplished by me, and is
a true, correct and complete statement pursuant to the provisions of pertinent laws,
rules and regulations of the Republic of the Philippines

I also authorize the agency head/ authorized representative to verify/ validate the contents stated herein.
I trust that this information shall remain confidential.



PHOTO

<p>07447496</p> <p>COMMUNITY TAX CERTIFICATE NO.</p>
<p>Baybay City Leyte</p> <p>ISSUED AT</p>
<p>January 127 2011</p> <p>ISSUED ON (mm/dd/yy)</p>

<p>SIGNATURE (Sign Inside the box)</p>
<p>5-2-2011</p> <p>DATE ACCOMPLISHED</p>

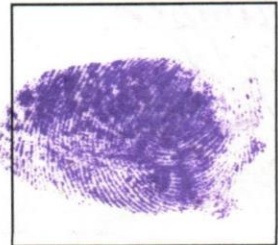

RIGHT THUMBMARK