

REPUBLIC OF THE PHILIPPINES
OFFICE OF THE PRESIDENT
COMMISSION ON HIGHER EDUCATION
Region VII, Central Visayas
Cebu City, Philippines

Southwestern University

By virtue of the authority granted by the government of the Republic of the Philippines, and upon the recommendation of the faculty and approval of the Board of Directors, Southwestern University confers on

Charis Buhi Limbo

The degree of

DOCTOR OF EDUCATION
major in **PHYSICAL EDUCATION**

Upon satisfactory fulfillment of the requirements thereof and grants this diploma as an evidence of graduation as approved by the Commission on Higher Education, with all the rights, honors and privileges as well as obligations and responsibilities thereunto appertaining.

IN TESTIMONY WHEREOF are hereunto affixed the Seal of the University and our signatures. Given in the City of Cebu, Philippines on the 31st day of March in the year of our Lord, two thousand and seventeen.

S.O. NO. : 90-140108-0049 s. 2018
DATED : February 9, 2018

JOSE GATINO M. NACARIO, Ed.D.
CONCURRENT DEAN, POST GRADUATE PROGRAMS
SCHOOL OF EDUCATION AND
VICE PRESIDENT FOR ACADEMIC AFFAIRS

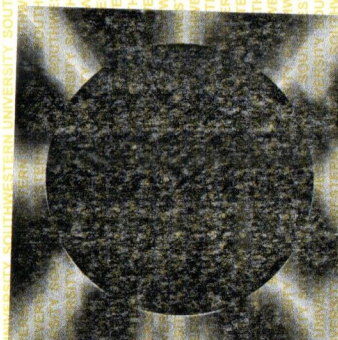

CERTIFIED TRUE COPY
This document is original and official in its nature
the imprint of the University Seal and original
signature of the University Registrar.
ANGELITA P. CANENE, DPA
UNIVERSITY REGISTRAR

SOUTHWESTERN UNIVERSITY

Villa Aznar, Urgello St., 6000 Cebu City, Philippines

Tel. No. (63) (32) 415-5555, Local 115, Tel/Fax No. (63) (32) 256-2043

Website: www.swu.edu.ph Email: registrar@swu.edu.ph**ACCREDITED: Charter Member Philippine
Accrediting Association of
Schools, Colleges, and
Universities (PAASCU)**

FOUNDED 1946

OFFICIAL TRANSCRIPT OF RECORDSA. N^o 226217**SOUTHWESTERN UNIVERSITY**

Villa Aznar, Urgello St., 6000 Cebu City, Philippines

Tel. No. (63) (32) 415-5555, Local 115, Tel/Fax No. (63) (32) 256-2043

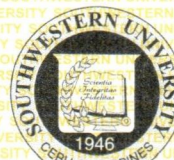
Website: www.swu.edu.ph Email: registrar@swu.edu.ph**ACCREDITED: Charter Member Philippine
Accrediting Association of
Schools, Colleges, and
Universities (PAASCU)**

FOUNDED 1946

OFFICIAL TRANSCRIPT OF RECORDS

SURNAME	FIRSTNAME	MIDDLE NAME	STUDENT NUMBER
LIMBO	CHARIS	BUHI	14-1311-122
CITIZENSHIP	SEX	CIVIL STATUS	RELIGION
FILIPINO	FEMALE	SINGLE	ROMAN CATHOLIC
DATE OF BIRTH	PLACE OF BIRTH		
1/5/1989	INOPACAN, LEYTE		
PARENT / GUARDIAN			
MR. & MRS. RODERICK LIMBO			
PERMANENT ADDRESS			
INOPACAN, LEYTE			
ENTRANCE DATA	APPLICABLE FOR FOREIGN STUDENT ONLY.		
CTC	ACR NO.		
		DATE SUBMITTED	

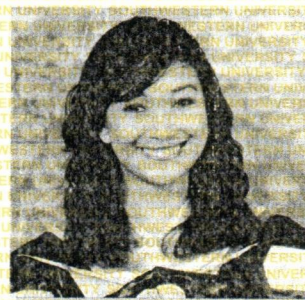
**PRELIMINARY EDUCATION**

ELEMENTARY: MARAO ELEMENTARY SCHOOL

HIGH SCHOOL: MARAO NATIONAL HIGH SCHOOL

COLLEGE: LEYTE NORMAL UNIVERSITY

SOUTHWESTERN UNIVERSITY

YEAR: 2001

YEAR: 2005

YEAR: 2013

YEAR: 2017

GRADING SYSTEM

LETTER	EQUIVALENT	QUALITY
A+	100%	} EXCELLENT
A	99-97%	
A-	96-94%	} VERY GOOD
B+	93-91%	
B	90-88%	} GOOD
B-	87-85%	
C+	84-79%	} FAIR
C	78-75%	
F	BELOW 75%	FAILURE
INC, INE, INR, INT=INCOMPLETE	W=WITHDRAWN	NA=NO ATTENDANCE
INP=IN PROGRESS	DR=DROPPED	

SEMESTER HOURS CREDIT

One unit of credit is one hour lecture or recitation each week for a total of 18 hours in a semester. Three hours of laboratory work, each week or a total of 54 hours a semester are regarded as equivalent to one unit of credit.

The semester average grade of student is computed by multiplying the number of units assigned to a course by the grade earned and the product is divided by the total units earned for the semester.

The student is in GOOD STANDING unless otherwise indicated in the transcript.

The medium of instruction at all levels of education is ENGLISH.

FOR REFERENCE PURPOSES

PREPARED BY:

Christine Joy A. Baclay

CHECKED BY:

Elvie C. Amar

CERTIFIED TRUE COPY

This document is original and official if it bears
the imprint of the University Seal and original
signature of the University Registrar

ANGELITA D. CANENE, DPA

University Registrar

AN: 387308

SOUTHWESTERN UNIVERSITY

Villa Aznar, Urgello St., 6000 Cebu City, Philippines

Tel. No. (63) (32) 415-5555, Local 115, Tel/Fax No. (63) (32) 256-2043

Website: www.swu.edu.ph Email: registrar@swu.edu.ph**ACCREDITED: Charter Member Philippine
Accrediting Association of
Schools, Colleges, and
Universities (PAASCU)**

FOUNDED 1946

OFFICIAL TRANSCRIPT OF RECORDS

A No. 226220

SOUTHWESTERN UNIVERSITY

Villa Aznar, Urgello St., 6000 Cebu City, Philippines

Tel. No. (63) (32) 415-5555, Local 115, Tel/Fax No. (63) (32) 256-2043

Website: www.swu.edu.ph Email: registrar@swu.edu.ph**ACCREDITED: Charter Member Philippine
Accrediting Association of
Schools, Colleges, and
Universities (PAASCU)**

FOUNDED 1946

OFFICIAL TRANSCRIPT OF RECORDS

SURNAME	FIRSTNAME	MIDDLE NAME	STUDENT NUMBER
LIMBO	CHARIS	BUHI	14-1311-122
COURSE AND DESCRIPTIVE TITLE			
		Final Ratings	Re-Exam Ratings Units

**GRADUATED: "CUM LAUDE" ON APRIL 3, 2009 WITH THE DEGREE OF
BACHELOR OF SECONDARY EDUCATION (BSED) MAJOR IN PEHM AS
PER VSU BOARD OF REGENTS RESOLUTION NO. 2, S. 2009 DATED
FEBRUARY 3, 2009 AT VISAYAS STATE UNIVERSITY, VISCA, BAYBAY
CITY, LEYTE.**

**GRADUATED: ON OCTOBER 17, 2012 WITH THE DEGREE OF MASTER
OF EDUCATION (MED) MAJOR IN PHYSICAL EDUCATION AS PER VSU
BOARD OF REGENTS RESOLUTION NO. 55, S. 2012 DATED NOVEMBER
29, 2012 AT VISAYAS STATE UNIVERSITY, VISCA, BAYBAY CITY,
LEYTE.**

SOUTHWESTERN UNIVERSITY**FIRST SEMESTER, 2014-2015 EDD - PE**

EDUC612	INSTRUCTIONAL EVALUATION PROCEDURES AND STUDENT ASSESSMENT	1.2	3.0
EDPE604	TOTAL QUALITY MANAGEMENT IN PHYSICAL EDUCATION	1.0	3.0
EDPE608	THEORIES AND PRINCIPLES OF SPORTS COACHING	1.1	3.0
EDUC600	RESEARCH CAPABILITY DEVELOPMENT COURSE (NON CREDIT)	1.4	3.0

SOUTHWESTERN UNIVERSITY**SECOND SEMESTER, 2014-2015 EDD - PE**

EDUC603	STATISTICS FOR EDUCATIONAL RESEARCH	1.0	3.0
EDUC613	LEADERSHIP AND PROFESSIONAL DEVELOPMENT	1.2	3.0
EDUC601b	QUANTITATIVE METHODS IN RESEARCH	1.3	3.0
EDUC601a	QUALITATIVE METHODS IN RESEARCH	1.6	3.0

SOUTHWESTERN UNIVERSITY**Summer, 2015 EDD - PE**

EDUC605	ISSUES IN EDUCATIONAL POLICIES AND REFORM	1.3	3.0
EDUC604	LEGAL ISSUES IN SCHOOL ADMINISTRATION	1.1	3.0
EDPE603	CURRICULUM AND INSTRUCTIONAL MANAGEMENT IN PHYSICAL EDUCATION	1.0	3.0

SOUTHWESTERN UNIVERSITY**FIRST SEMESTER, 2015-2016 EDD - PE**

EDPE5	PHYSIOLOGICAL BASES OF PHYSICAL EDUCATION & ATHLETICS	1.1	3.0
EDPE4	FUNCTIONAL KINESIOLOGY	1.0	3.0
EDPE3	PHILOSOPHY OF ARTS	1.0	3.0
DCIR	DOCTORAL COLLOQUIUM & INDEPENDENT RESEARCH IN LEADERSHIP	1.0	3.0

SOUTHWESTERN UNIVERSITY**SECOND SEMESTER, 2015-2016 EDD - PE**

PTED	PHILOSOPHY AND THEORIES OF EDUCATION	1.0	3.0
APS	ADVANCED PUBLIC SPEAKING	1.1	3.0
EDD613	READINGS IN EDUCATIONAL LEADERSHIP	1.0	3.0

SOUTHWESTERN UNIVERSITY**FIRST SEMESTER, 2016-2017 EDD - PE**

Dissertation	DISSERTATION COUNSELING	1.3	6.0
--------------	-------------------------	-----	-----

end of page -----

**REMARKS: FOR REFERENCE PURPOSES**

CHECKED BY:

Elvie C. Amar

CERTIFIED TRUE COPYthis document is original and official if it bears
the imprint of the University Seal and original
signature of the University Registrar**ANGELITA P. CANENE, DPA
UNIVERSITY REGISTRAR**

ANGELITA P. CANENE, DPA

University Registrar

Page 2 of 3 Pages

SOUTHWESTERN UNIVERSITY

Villa Aznar, Urgello St., 6000 Cebu City, Philippines

Tel. No. (63) (32) 415-5555, Local 115, Tel/Fax No. (63) (32) 256-2043

Website: www.swu.edu.ph Email: registrar@swu.edu.ph**ACCREDITED:** Charter Member Philippine
Accrediting Association of
Schools, Colleges, and
Universities (PAASCU)

FOUNDED 1946

OFFICIAL TRANSCRIPT OF RECORDSA N^o 226219**SOUTHWESTERN UNIVERSITY**

Villa Aznar, Urgello St., 6000 Cebu City, Philippines

Tel. No. (63) (32) 415-5555, Local 115, Tel/Fax No. (63) (32) 256-2043

Website: www.swu.edu.ph Email: registrar@swu.edu.ph**ACCREDITED:** Charter Member Philippine
Accrediting Association of
Schools, Colleges, and
Universities (PAASCU)

FOUNDED 1946

OFFICIAL TRANSCRIPT OF RECORDS

SURNAME	FIRSTNAME	MIDDLE NAME	STUDENT NUMBER
LIMBO	CHARIS	BUHI	14-1311-122
COURSE AND DESCRIPTIVE TITLE			
	Final Ratings	Re-Exam Ratings	Units

SOUTHWESTERN UNIVERSITY**SECOND SEMESTER, 2016-2017 E D D - P E**

Dissertation

DISSERTATION WRITING

1.3

6.0

DISSERTATION: "IMPLEMENTATION OF THE HEALTH OPTIMIZING PHYSICAL EDUCATION (HOPE) 1 CURRICULUM MODEL".**GRADUATED: FROM THE COURSE OF THE SCHOOL OF EDUCATION WITH THE DEGREE OF DOCTOR OF EDUCATION MAJOR IN PHYSICAL EDUCATION (EDD-PE) AS OF MARCH 31, 2017 AS PER SPECIAL ORDER (B) NO. 90-140108-0049 S. 2018 DATED FEBRUARY 9, 2018; AT SOUTHWESTERN UNIVERSITY, CEBU CITY, PHILIPPINES.**

---- nothing follows ----

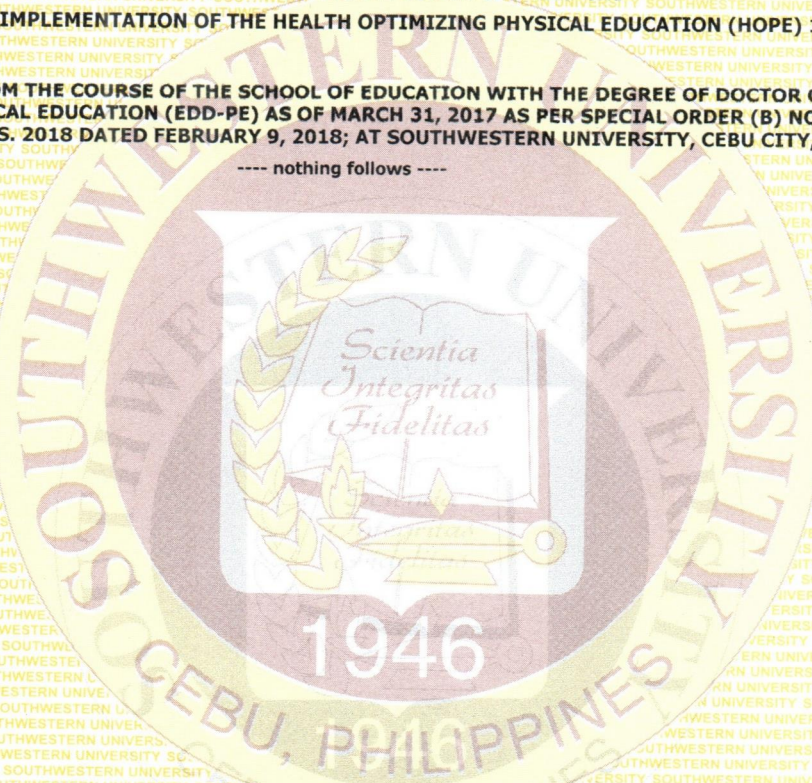

REMARKS:

CHECKED BY:

Elvie C. Amar

FOR REFERENCE PURPOSES

CERTIFIED TRUE COPYThis document is original and official if it bears
the imprint of the University Seal and original
signature of the University Registrar.**ANGELITA P. CANENE, DPA**
UNIVERSITY REGISTRAR

ANGELITA P. CANENE, DPA

University Registrar

Page 3 of 3 Pages